

PLAT OF SURVEY

-OF-

LOT 8, CAREY'S ADDITION, LOCATED IN THE SOUTHEAST 1/4 OF SECTION 35,
TOWNSHIP 1 NORTH, RANGE 18 EAST, VILLAGE OF GENOA CITY, WALWORTH COUNTY,
WISCONSIN.

SURVEY FOR: KELLY GABOR OF BEAR REALTY OF BURLINGTON
SURVEY ADDRESS: 118 SUMNER STREET, GENOA CITY, WI 53128

LEGEND

- FOUND IRON PIPE
- FOUND IRON ROD
- ⊕ UTILITY POLE
- () RECORDED AS

SUMNER STREET

(50' WIDE)

SUMNER STREET

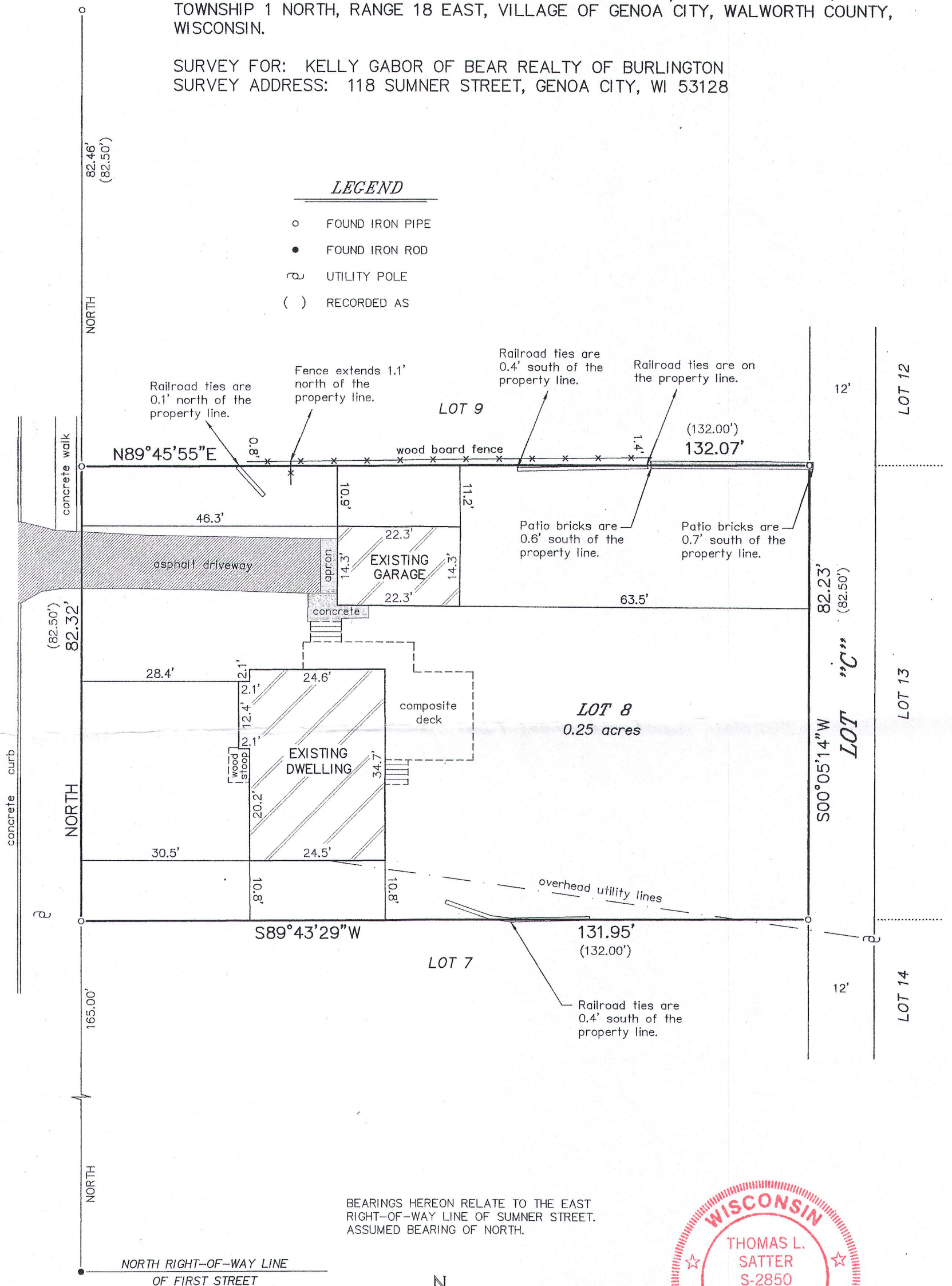

"I HEREBY CERTIFY THAT I HAVE SURVEYED THE ABOVE DESCRIBED PROPERTY AND THAT THE ABOVE MAP IS A CORRECT REPRESENTATION THEREOF AND SHOWS THE SIZE AND LOCATION OF THE PROPERTY, ITS EXTERIOR BOUNDARIES, THE LOCATION OF ALL VISIBLE STRUCTURES AND DIMENSIONS OF ALL PRINCIPAL BUILDINGS THEREON, BOUNDARY FENCES, APPARENT EASEMENTS, ROADWAYS AND ENCROACHMENTS, IF ANY."

"THIS SURVEY IS MADE FOR THE USE OF THE PRESENT OWNERS OF THE PROPERTY, AND THOSE WHO PURCHASE, MORTGAGE, OR GUARANTEE THE TITLE THERETO WITHIN ONE YEAR FROM DATE HEREOF."

SATTER SURVEYING, LLC
LAND SURVEYS, MAPPING AND PLANNING
272 ORIGIN STREET
BURLINGTON, WI 53105
262-661-4239

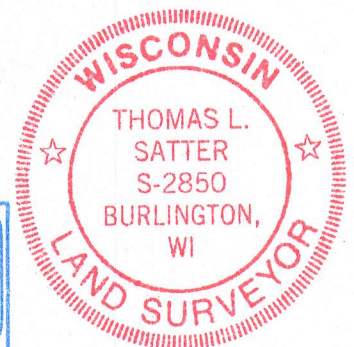
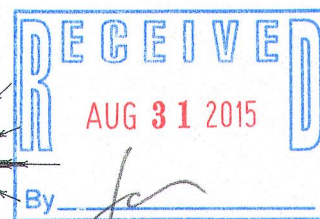
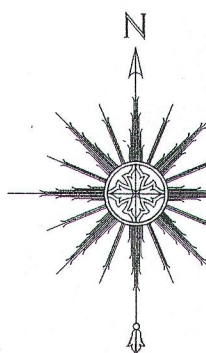

THIS IS NOT AN ORIGINAL PRINT
UNLESS THIS SEAL IS RED.

Thomas L. Satter
THOMAS L. SATTER S-2850

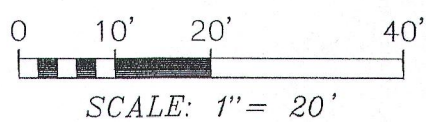

AUGUST 10, 2015
DATE

081501
JOB NUMBER

TC-8

006-1315